BagBox | Biotech & Pharma Fluid Handling Solutions

Innovative Thermoplastic Totes & Trolleys for Single Use Technology bags

Contact: Tel:+44 1236 806 245 | Email: info@bagboxgroup.com | Web: www.bagboxgroup.com

Address: 3.6 Archers Business Park, Alrewas Road, Kings Bromley, Burton upon Trent, DE13 7HW United Kingdom

Rev. 20261118

PRODUCT DATA SHEET

BAGBOX 300L TRANSPORT TOTE

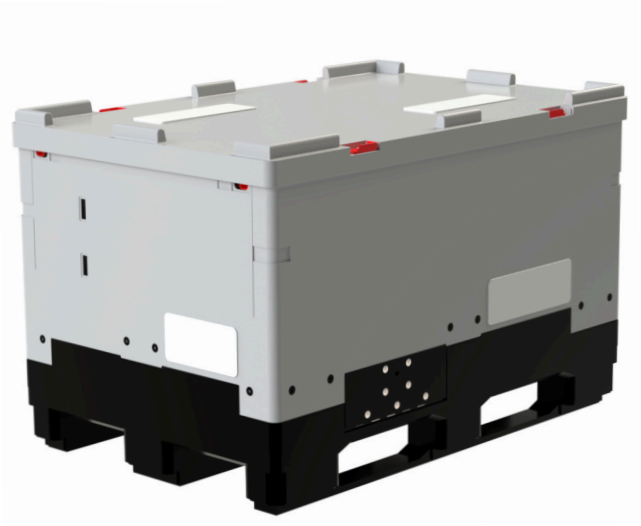

BagBox totes are designed for secure and hygienic fluid handling in the Biotechnological and Pharmaceutical industries. The BagBox 300L Transport Tote is purpose-built for the safe and efficient movement of fluids. Ideal for biotech and pharmaceutical fluid transport, it accommodates both 2D and 3D sterile single-use bags with ease.

Compact and reliable, the BagBox 300L ensures the protection of sensitive fluids during transit. Engineered to streamline fluid handling, it supports critical processes where precision and reliability matter most. With a reduced 300 litre capacity, it offers excellent handling efficiency in a smaller footprint, featuring the same trusted security features as its larger counterpart. Unlike the cleanroom model, the BagBox 300L Transport Tote includes a lockable door and a compartment above pallet level to securely stow discharge tubes during transport helping prevent tampering or sabotage.

Whether managing smaller batches of pharmaceutical compounds or transporting delicate biotech fluids, the BagBox 300L stands out for its security, efficiency, and compact versatility. Designed to meet the highest cleanliness and precision standards, it is a trusted solution for intermediate volume fluid handling in demanding industry environments.

Product Specification

Product:	300L Tansport Tote inc. Lid
Product Code:	0300T
Volume:	300L
Drawing Number:	0300T-01-0
Material:	HDPE
Temperature Range:	-20°C - +40°C
External Dimensions (metric) mm:	1230 x 823 x 790
External Dimensions (imperial) inch:	48.5 x 32.4 x 31.1
Folded Height (singular):	580mm / 22.8″
Folded Height (stacking):	550mm / 21.6″
Open Height (singular):	790mm / 31.1″
Open Height (stacking):	760mm / 29.9″
Internal Dimensions (metric) mm:	1127 x 720 x 420
Internal Dimensions (imperial) inch:	44.4 x 28.3 x 16.5
Maximum Dynamic Load (2 layers):	1260 kg / 2778 lbs
Maximum Static Load:	4200 kg / 9259 lbs
Maximum Stack Dynamic (full):	1 + 2
Maximum Stack Static (full):	1 + 5
Maximum Stack (empty/folded):	15
Tare Weight:	TBC
Commodity Code:	3923109000
HTS Code (USA):	3923.10.9000

Citation ISO Certification

ISO 9001:2015 REGISTERED

Information or advice given herein is based on our general experience and is given in good faith. However, because of the many factors affecting the use of our products which are outside our knowledge and control, no warranty is given or is to be implied with respect to such information or advice or its suitability for your application.